



**IBEX SKI & SNOWBOARD CLUB**

# THE OLDE GOAT



MEETS THE 1ST & 3RD WEDNESDAY OF EACH MONTH AT:  
**GRAVE**

1204 W. RAND RD. ARLINGTON HEIGHTS, IL.

**SEPTEMBER 2007**

**MEETINGS**

**7:00 PM BOOZE & SCHMOOZE**

**8:00 PM MEETING**

- > **SEPT 5**
- > **SEPT 19**

**EVENTS**

- > **TRIP SIGN UP - SEPT 5**
- > **LG BIKE RIDE - SEPT 8**
- > **TRAIN PUB CRAWL - SEPT 22**
- > **FALL COLORS - SEPT 28**

**HIGHLIGHTS THIS ISSUE:**

LG Bike Ride	2
Moons Musings	3
IBEX Picnic Recap	6
Glow Golf Recap	8

## SKI TRIP SIGN UP PARTY!

**S**eptember 5, 8:00 p.m. at Grave's. The Trip Sign Up Party will be held in conjunction with the first general meeting starting at 7:30 with the ski trip sign up party immediately following. Bring wads o' cash and/or your checkbook and sign up early and often. We have some



great trips that will sell out fast. We will have food and beverages, as well as more detailed trip info and some cool prizes. Please remember that you do need to be a current Ibex member in good standing in order to sign up for the trips. If you haven't paid your membership fee yet, please bring it to the party.

**Salt Lake City (12/27/07 to 1/1/08) - \$1,063.00**, this 5 night package price includes:

- 5 nights stay at the Red Lion Hotel, including taxes
- 4 day Super Pass, which is valid at Alta, Brighton, Snowbird

*(Continued on page 4)*

## 2ND ANNUAL METRA PUB CRAWL

**S**aturday, **September 22** is the long awaited date for the Second Annual Train Pub Crawl. As last July, we will commence the crawl from the **Palatine Metra Station at 12:25PM**. The station is located at 137 Wood Street, Palatine. For the address impaired, it is across the street from Dirty Nellie's and caddy corner from Ed and Sarah's Mini-mansion. The weekend unlimited fares on Metra are only \$5.00, so the cost for the event is \$5.00 PLUS whatever you choose to eat and drink. If you can't meet us for the 12:25 feel free to join us anywhere along the crawl, just check a train schedule.



There are no rules that say we have to be back in Palatine at 6:24, but for information purposes, the last train leaves Edison Park at 12:55 am Sunday morning. We will be back in Palatine at 6:24PM. Last year we gathered at

*(Continued on page 2)*

# LAKE GENEVA BAR TOUR



**O**n Saturday, September 8<sup>th</sup> we will meet in downtown Lake Geneva for our annual circum-navigational bike ride around the lake. Talk with anyone who's been on this ride before and they'll tell you how much fun they've had!

Information was electronically sent to all IbeX members-of-record. If you did not receive this information and are interested in this ride, send me an email ([j9west@comcast.net](mailto:j9west@comcast.net)) and I'll make sure you get the information. **It's important that you reply to that message so we don't leave without you.**

**Summary of this activity:**

**THIS IS AN ALL DAY EVENT STARTING AT EITHER 6a, 9a or 11a depending on what you want to do:**

**6a: If you want to ride UP to the event (from Palatine** We will be hitting the road **AT 6:00a**). You will need to make your own return arrangements (since you'll be sans auto). **VERY IMPORTANT:** this is an approx. 52 mile trip (one way); if you haven't been riding regularly this summer, please note the subsequent start times below and plan accordingly. Maps will

*(Continued on page 8)*

## METRA PUB CRAWL -CONTINUED

*(Continued from page 1)*

The Lamplighter for more refreshments and dinner before heading home.

The actual schedule is still open to revision and changes pending a trial run in the next couple of weeks.

Please let me know if you are interested as I intend to make laminated "2<sup>nd</sup> Annual" badges for our adventure.

Based on the response and actual fun everyone had last year, I suspect that we will have a great event. Everyone is welcome, bring friends, family, no membership is required for this event.

**"The weekend unlimited fares on Metra are only \$5.00"**



Questions?  
Call me @ 630-269-8660.

*-Craig*

# MOONS MUSINGS

Summer 2007 is about over, the “official” end to summer is considered Labor Day, so put away the white slacks, shoes and belts until Memorial Day 2008. Swimming pools close and the kids are back in school, time to start thinking about ski trips and vacations. Wednesday, September 5<sup>th</sup> is the 2007-2008 Ibex Trip Sign up Party after the regular meeting at Crave.

Sarah has an outstanding line up of trips to choose from.

Two of the destinations are never evers for Ibex, or at least for the years I’ve been a member.

The New Years trip is Salt Lake City, staying in downtown Salt Lake, skiing the other side of Cottonwood Canyon, Snowbird, Alta, Brighton, and Solitude. I don’t think the club has skied those areas in the past.

Alyeska, Alaska in the early spring, Mickie Polk and Ed Fee as trip leaders, the start of the great puppy race (Iditarod), and the scenic beauty of Alaska, what more could you ask for? The other two vacation trips are Lake Tahoe and CMSC Spring Trip to Breckenridge, CO.

Be sure to thank Sarah for her hard work and efforts putting together an outstanding trip schedule.

Enough about trips, an open question to the membership, do we plan to many summer activities?

Summer tends to be the busiest season; we have planned something for Ibex almost every weekend this summer, is it too much? Talk to any EB member at meetings or just when we meet up, it’s your club and our goal is to have fun, full club ac-

tivities that appeal to the entire membership.

**Muse**, the heading of the column, from Webster: To think deeply and at length; meditate; possibly the column is misnamed, while the thoughts are sometimes lengthy, they are, by choice, not necessarily deep or with a lot of meditation. That said I have been involved in two funerals since the fourth of August, which would cause anyone to think, or at least muse about life, and what the balance of our life will hold for us. One of the funerals was for my friend, Rich Droste, who shared the two week saga to Central America two years ago. I have known Rich high school. We raced cars, bikes, motorcycles, skies, and most anything we could think of that involved speed...or not.

I don’t mean to dwell on a friend of mine that none of you knew, but we never know how long we are going to be part of life as we currently understand it. Take a second and tell the friends and family that surround you care and love them. Friends and family are way more important than any thing else. A view from my business life---It’s just a damn dishwasher, you can wash your own dishes, you never replace a friend or family member.

Enjoy the balance of the warm months, soon we will face another Chicago winter, but then we can look forward to the ski season with club members.

Hope to see you all at the Trip Sign up Party on Sept 5<sup>th</sup>.

-Craig



**“Friends and family are way more important than any thing else”**

## 2007/2008 TRIPS - CONTINUED



(Continued from page 1)

and Solitude

- Roundtrip airport transfers via private motorcoach
  - Roundtrip ski resort transfers via private motorcoach
  - Daily buffet breakfast at the Olympus Café in the hotel
  - 5 days of "mini-excursions" throughout downtown Salt Lake City
  - First night welcome reception for all guests (this is appetizers only – alcohol is available for purchase – this is Utah after all)
  - Ski Salt Lake amenity package, valued at \$48/person
- Non-stop airfare on Delta Airlines: DL1806 ORD to SLC on December 27 5:25PM to 7:58PM returning DL1053 SLC to ORD on January 1, 10:00AM to 1:58 PM

Since the flight to SLC leaves in the evening you can probably get away with not using a vacation day on 12/27. Also, you don't have to get up too early with your New Year's Day annual hangover. Myth-busters: You can drink/buy alcoholic beverages in Utah. Since they applied for and hosted the 2002 Winter Olympics they were forced to become more, well, fun. There is a large sporting goods store directly across the street from the hotel that offers excellent rentals.

**Lake Tahoe (12/26 to 2/2) - \$1,286.00**, this 7 night package price includes:

- Deluxe motorcoach transfer to/from lodging and airport
- 7 nights condo accommodations in central South Lake Tahoe at the Forest Suites Resort (right by the lifts!)
- Continental breakfast buffet

daily

- 3 of 5 day Heavenly Valley lift pass
  - Kirkwood ski day with private group bus
  - Squaw Valley ski day with Tahoe Queen return boat trip with dinner
  - Welcome party and Resort orientation first evening in Tahoe (now this one includes booze – this is Nevada/California after all)
  - Ski shuttles to north and south shore resorts if needed
  - All taxes and surcharges (but not gratuities)
- Non-stop airfare on American Airlines: AA741 ORD to RNO 10:10 AM to 12:20 PM on January 26 returning February 2 AA2640 RNO to ORD 1:30 PM to 7:15 PM



### Fantastic Ski Trip Leaders:

#### Salt Lake City:

Janine Westlund

#### Lake Tahoe:

Mike & Carolyn Lepsi

#### Cascade/Devil's:

Jean Bagel

#### Alyeska:

Ed Fee & Mickie Polk

#### Breckenridge:

Craig Moon

#### Alyeska (2/27 to 3/3) - \$1,146.00

this 5 night package price includes:

- Lodging at the Alyeska Prince Hotel (double occupancy), taxes and fees (ski in ski out!)
- Orientation breakfast at the hotel
- Town transfers throughout the

(Continued on page 5)

## 2007/2008 TRIPS - CONTINUED

(Continued from page 4)

town of Girdwood

- 3 of 4 day activity pass
- Round trip transportation to and from Anchorage airport
- Transportation to and from Anchorage for the start of the Iditarod Non-stop airfare on Alaska Airlines: AS131 ORD to ANC 7:15 PM to 11:04 PM on February 27 returning AS130 ANC to ORD 9:54 PM to 6:56 AM (March 4)

2008 will be leap year, so we get an extra day on February 29 (Glen and Pat will also have an actual birthday!). The flight on February 27 doesn't leave until 7:15 PM so you don't have to take the day off of work. The flight back does not leave until almost 10 PM therefore, you can ski on March 3. Additionally, the airport in Anchorage is only about 45 minutes away from the hotel, so



there won't be a ton of time spent in transit. The "activity pass" listed above is the lift ticket. You can exchange the lift ticket for another activity such as dinner, cross-country skiing or other activities if you don't feel like skiing that day, or if God forbid, you hurt yourself. Myth-busters: The temperature in Alyeska this time of year is basically the same as it is in Colorado due to the proximity of the ski area to the ocean. Alaska has about the same number of hours of daylight as the lower U.S., however it gets lighter a

little later in the morning and it stays lighter a little later in the evening.

**Cascade/Devil's Head (2/9 and 2/10)**  
- \$175.00, this 2 night package includes:

- Hotel accommodations
  - Lift tickets
- Wine and cheese party (or beer and cheese party – this is Wisconsin after all)



More details, such as the specific hotel, will be made available soon.

**Breckenridge with CMSC (3/29 to 4/5)** - \$1,136, this 7 night package includes:

- Round trip airfare to Denver
- Transportation to and from Breckenridge to airport
- Lift tickets

All sorts of activities and stuff (this is the CMSC trip after all), more details to come

As you can see, the prices have gone up over the years. This is due to a number of factors not the least of which is the CPI (consumer price index) and/or the old standby, gas prices. The trips above offer many extras such as breakfast everyday (Lake Tahoe and Salt Lake) and additional activities, which offset some of the cost. Lake Tahoe, Alyeska and Breckenridge offer ski in/out or pretty darn close. Additionally, they all offer direct flights (except for Wisconsin of course).

-Sarah

### Fantastic Ski Trip Summary:

**Salt Lake City: \$1,063.00**  
**Lake Tahoe: \$1,286.00**  
**Cascade/Devil's: \$175.00**  
**Alyeska: \$1,146.00**  
**Breckenridge: \$1,136.00**

**“Do me a huge favor and complete the attached membership form ”**

## RENEW YOUR MEMBERSHIP!

**H**ello Ibex-ers! As the new membership chair I would like to ask each of you to make me look good and renew your membership as soon as possible. I am not going to make threats to stop sending you the newsletter, (at least not yet). I am just going to ask you to renew your membership because we are an awesome club, we have an outstanding season of trips ahead of

us, countless social activities, an most importantly, I want to show Craig what an exceptional membership chair I am! So please do me a huge favor and complete the attached membership form, write us a check, and either bring it to a meeting or send it to our P.O. Box.

Thanks!

*-Doris Hoffie*

## TENNIS ANYONE?



**S**everal IBEX have been hitting the ball around for the last year or so. We were wondering if there are other members who like to play some doubles or singles games. The play is friendly. Please let us know if you are interested in joining us. Send an email to: [ibexnewsletter2007@skiibex.com](mailto:ibexnewsletter2007@skiibex.com)  
-Ed



## IBEX PICNIC RECAP

**T**hirty or so folks came out to eat, drink and gossip with their fellow IBEX members and friends. Plenty of heated volleyball and good natured ribbing abounded. Special thanks goes out to Steve, Mike, Mindy and Denny for staking

out and reserving our picnic spot. And another special thanks goes out to our resident super BBQ chefs Joe

Davis and his assistant Mike Warta for the excellent burgers and sweet corn.

Dang that corn was good!! - Ed





# 2007-2008 MEMBERSHIP APPLICATION

## Ibex Ski & Snowboard Club

mail to: **Membership Chairman, Ibex**  
**P.O. Box 1542**  
**Palatine, IL 60078**

Date: \_\_\_\_\_  
 Check #: \_\_\_\_\_  
 Recorded: \_\_\_\_\_

### Membership type:

- |   |   |   |
|---|---|---|
| <input type="checkbox"/> Single e-mail \$20 | <input type="checkbox"/> Couple e-mail \$35 | <input type="checkbox"/> Family e-mail \$35 |
| <input type="checkbox"/> Single paper \$35  | <input type="checkbox"/> Couple paper \$50  | <input type="checkbox"/> Family paper \$50  |
| <input type="checkbox"/> New membership     | <input type="checkbox"/> Renewal            |   |

*Make checks payable to Ibex Ski Club*

Name (1): _____ <input type="checkbox"/> M <input type="checkbox"/> F Street address: _____ City, state, zip: _____ E-mail (1): _____ Home phone (1): _____ Work phone (1): _____ Cell phone (1): _____ Birth date (1): ____/____/____	Name (2): _____ <input type="checkbox"/> M <input type="checkbox"/> F E-mail (2): _____ Home phone (2): _____ Work phone (2): _____ Cell phone (2): _____ Birth date (2): ____/____/____
<b><u>For family memberships</u></b> , List names and ages of children: _____ _____	

I am a/an: <i>(check all that apply)</i> <input type="checkbox"/> Alpine skier <input type="checkbox"/> Snowboarder <input type="checkbox"/> Beginner <input type="checkbox"/> Intermediate <input type="checkbox"/> Advanced	<input type="checkbox"/> Non skier <input type="checkbox"/> X-country skier <input type="checkbox"/> West <input type="checkbox"/> International <input type="checkbox"/> 7 day trips <input type="checkbox"/> weekend trips <input type="checkbox"/> 4 to 5 day trips <input type="checkbox"/> other: _____	I am a/an: <input type="checkbox"/> Alpine skier <input type="checkbox"/> Snowboarder <input type="checkbox"/> Beginner <input type="checkbox"/> Intermediate <input type="checkbox"/> Advanced	<input type="checkbox"/> Non skier <input type="checkbox"/> X-country skier <input type="checkbox"/> West <input type="checkbox"/> International <input type="checkbox"/> 7 day trips <input type="checkbox"/> weekend trips <input type="checkbox"/> 4 to 5 day trips <input type="checkbox"/> other: _____
I prefer to ski: <i>(check all that apply)</i> <input type="checkbox"/> Midwest <input type="checkbox"/> East <input type="checkbox"/> 7 day trips <input type="checkbox"/> 4 to 5 day trips	<input type="checkbox"/> West <input type="checkbox"/> International <input type="checkbox"/> weekend trips <input type="checkbox"/> other: _____	I prefer to ski: <input type="checkbox"/> Midwest <input type="checkbox"/> East <input type="checkbox"/> 7 day trips <input type="checkbox"/> 4 to 5 day trips	<input type="checkbox"/> West <input type="checkbox"/> International <input type="checkbox"/> weekend trips <input type="checkbox"/> other: _____
Ibex Ski & Snowboard School <input type="checkbox"/> I have taken a lesson in the past <input type="checkbox"/> I would like to take a lesson this year	<input type="checkbox"/> I have taken a lesson in the past <input type="checkbox"/> I would like to take a lesson this year	Ibex Ski & Snowboard School <input type="checkbox"/> I have taken a lesson in the past <input type="checkbox"/> I would like to take a lesson this year	<input type="checkbox"/> I have taken a lesson in the past <input type="checkbox"/> I would like to take a lesson this year
I would like to help with: <input type="checkbox"/> Activities <input type="checkbox"/> Trips	<input type="checkbox"/> Membership <input type="checkbox"/> Racing	I would like to help with: <input type="checkbox"/> Activities <input type="checkbox"/> Trips	<input type="checkbox"/> Membership <input type="checkbox"/> Racing

How did you learn about Ibex Ski & Snowboard Club? \_\_\_\_\_

### **IBEX SKI & SNOWBOARD CLUB MEMBERSHIP AGREEMENT**

In consideration of the opportunity to participate and/or my participation in any trips, events, activities or lessons of the IBEX SKI & SNOWBOARD CLUB, I, for myself and for my heirs, assigns, executors and administrators hereby agree that IBEX SKI & SNOWBOARD CLUB and its officers, directors, trip and event leaders, instructors, members, representatives and any other persons acting on its behalf shall not be held liable for any injuries, damages, expenses or inconveniences to my person or property, howsoever caused by the negligence of the above parties. I also agree to indemnify and hold the above parties harmless from and against any and all actions, claims, demands, liability, loss, damage and expense of any kind, including attorney's fees, arising from such claims.

I am aware of and familiar with the inherent risks involved in the sport of skiing, trips, events, activities, lessons and any sport or social activities, and I understand that I am assuming those risks.

IBEX SKI & SNOWBOARD CLUB reserves the right to withdraw an activity or trip, to refuse to accept or retain any person as a member or an activity or trip at any time, or to make changes in the published itinerary, whenever, in its sole judgment, conditions warrant or if it deems it necessary for the comfort, convenience or safety of the passengers.

If accepted to the membership of IBEX SKI & SNOWBOARD CLUB, I will abide by the Constitution and By-Laws, support its activities and pay the established dues. I have read and agree to the above.

SIGNATURE (1): \_\_\_\_\_ DATE: \_\_\_\_\_

SIGNATURE (2): \_\_\_\_\_ DATE: \_\_\_\_\_

# GLOW GOLF RECAP



As I got up and looked at the weather on Saturday morning, I thought the IbeX glow golf outing was doomed. But later that day, the radar showed that we might have a chance. When I pulled into Twin Lakes recreation area the rain stopped and the skies seem to part. Slowly our members and friends started to show up. Starting off in the club house, everyone enjoyed a cold cut dinner and we were introduced to twin lakes staff. They informed us on the rules and course changes then sent us off to our holes for the shot gun starts. The

round only took about two and a half hours and then we had the awards and prizes. The coal miners group, shot an amazing 24. Ed, Mindy and Steve went MIA and the security guard had to go find them, once he found out were hole 4 was. The après golf was held at P&Q less than a mile a way were Sue and Dianne were singing Karaoke till the wee hours. Sue and I wanted to say thanks for everyone that came out. In all it was a great time had by all see you next round.

-Bill

## LAKE GENEVA BAR TOUR -CONTINUED

(Continued from page 2)

be provided in advance so that all can enjoy the ride up and none are compelled to maintain the leader's pace. There is no sag available for this leg of the trip.

### 9a – 11a: if you want some BREAKFAST before the ride

We will meet for breakfast at **Lake-Aire Restaurant** (804 W. Main Street, Lake Geneva) **around 9a** (maybe a bit earlier, maybe a bit later – depends if you're one of the early riders or not).

### 11a: If you just want to ride the lake

We'll meet in the **Champs parking lot** (Champs is 747 W. Main Street) **READY TO RIDE at 11:00am**. Ride facts:

The ride is approximately **21 miles** along a **rolling landscape**

There are **5 pubs** for us to rest our pedals.

We will have **lunch** at either pub stop 3 or 4, depending on the hunger level of the

group.

The **ANNUAL GROUP PICTURE** will be taken in front of the lake at our favorite stop.

We end the day c.6:30p at **Pop-eye's** for dinner and chuckles of the day's events.

**COMMEMORATIVE SHIRTS:** If you ordered a shirt, you can pick them up at the Sept 5<sup>th</sup> meeting. If you are unable to attend this meeting, please let me know so we can make other arrangements.

**CAN'T BIKE IT BUT STILL WANT TO PARTICIPATE?** Motorcycle, moped and cars are all good ways to join in the fun!

**Come join us to celebrate the end of summer and welcome in the fall fun!!!**

-Janine



## SEPTEMBER ACTIVITIES

Sept 5	Trip Sign Up Party	Sarah S-Fee
Sept 8	Lake Geneva Bike Ride	Janine Westlund
Sept 22	Train Pub Crawl	Craig Moon
Sept 28-30	Fall Colors	Craig Moon

\* Last day to sign up for Fall Colors is Sept. 5 at the meeting!!



### LOOKING AHEAD

October 12	BOM	Brockway Chop House
October 20	Fox River Bike Ride	Joe Heater
January 5	Jersey Boys	Jean Bagle
January 12	Wilmot Family Night	Bob K

Bar of the Month, Saturday, September 22



**BOM**  
Bar of the  
Month  
**Train**  
**Pub Crawl**  
Saturday  
September 22

“THE place to  
go for the  
latest IBEX  
news”

[skiibex.com](http://skiibex.com)

## NEW IBEX WEB SITE!

Please check out our new and improved website. **Cindy McElligott** has done a spectacular job updating and modernizing it. This is the place

to go to for the latest news on activities and events. Even more improvements are planned for the future so keep coming back often. -Ed

## NEW E-MAIL ADDRESSES FOR IBEX

Ibex Newsletter 2007	<a href="mailto:IbexNewsletter2007@Skilbex.com">IbexNewsletter2007@Skilbex.com</a>
Ibex Trips 2007	<a href="mailto:IbexTrips2007@Skilbex.com">IbexTrips2007@Skilbex.com</a>
Ibex BOD 2007	<a href="mailto:IbexBOD2007@Skilbex.com">IbexBOD2007@Skilbex.com</a>
Ibex President 2007	<a href="mailto:IbexPresident2007@Skilbex.com">IbexPresident2007@Skilbex.com</a>
Ibex Membership 2007	<a href="mailto:IbexMembership2007@Skilbex.com">IbexMembership2007@Skilbex.com</a>
Ibex Racing 2007	<a href="mailto:IbexRacing2007@Skilbex.com">IbexRacing2007@Skilbex.com</a>
Ibex Scuba 2007	<a href="mailto:IbexScuba2007@Skilbex.com">IbexScuba2007@Skilbex.com</a>
Ibex Ski School 2007	<a href="mailto:IbexSkiSchool2007@Skilbex.com">IbexSkiSchool2007@Skilbex.com</a>
Ibex Treasurer 2007	<a href="mailto:IbexTreasurer2007@Skilbex.com">IbexTreasurer2007@Skilbex.com</a>
Ibex Web 2007	<a href="mailto:IbexWeb2007@Skilbex.com">IbexWeb2007@Skilbex.com</a>
Ibex Activities 2007	<a href="mailto:IbexActivities2007@Skilbex.com">IbexActivities2007@Skilbex.com</a>

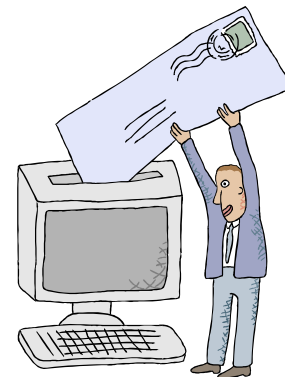

## EXECUTIVE BOARD MEMBERS

### President

Craig Moon (630) 579-8670

### Trip Chairperson

Sarah Schmeichel (847) 496-7457

Assistant Pam Arnold

(847) 358-1504

### Membership Chairperson

Doris Hoffie (847) 202-5676

### Activities Chairperson

Mindy Parry (847) 309-0214

### Secretary

Ed Fee (847) 496-7457

### Treasurer

Lou DiFrancisco (847) 341-4583

Assistant Joe Davis

(847) 985-1699

**When life bring changes...**

**Help us keep our records up to date.**

**When your information changes please fill out this form and bring it to a meeting, or mail your new information to:**

[lbexMembership2007@Skilbex.com](mailto:lbexMembership2007@Skilbex.com)

Name: \_\_\_\_\_

Street: \_\_\_\_\_

City, State, Zip: \_\_\_\_\_

Home Phone: \_\_\_\_\_

Work Phone: \_\_\_\_\_

Cell Phone: \_\_\_\_\_

## 2007-08 MEMBERSHIP RATES

	E-Mail	Paper
Single	\$ 20.00	\$ 35.00
Couple/Family	\$ 35.00	\$ 50.00

**CHECK OUT THE IBEX WEBSITE!**

[WWW.SKILBEX.COM](http://WWW.SKILBEX.COM)

**E-MAIL:** [lbexMembership2007@Skilbex.com](mailto:lbexMembership2007@Skilbex.com)



## PARTING SHOTS

**\*How Do You Get Holy Water?**

--You Boil The Hell Out Of It

**\*What Do Eskimos Get From Sitting On The Ice too Long?**

--Polaroid's

**\*What Do You Call a Boomerang That Doesn't work?**

--A Stick

**\*What Do You Call Cheese That Isn't Yours?**

--Nacho Cheese.

**\*What Do You Call Santa's Helpers?**

--Subordinate Clauses.

**\*What Do You Get from a Pampered Cow?**

--Spoiled Milk. Or California Cheese!

**\*What Do You Get When You Cross a Snowman With a Vampire?**

--Frostbite.

**\*What's The Difference Between Roast Beef And Pea Soup?**

--Anyone Can Roast Beef.

**\*Where Do You Find a Dog With No Legs?**

--Right Where You Left Him.

**\*Why Do Gorillas Have Big Nostrils?**

--Because They Have Big Fingers .

**\*Why Don't Blind People Like To Sky Dive?**

--Because It Scares The Dog.

**\*What Kind Of Coffee Was Served On The Titanic?**

--Sanka.

**\*What Is The Difference Between a Harley And a Hoover ?!**

--The Location Of The Dirt Bag.

**\*How Are a Texas Tornado And a Tennessee Divorce The Same?**

--Somebody's Gonna Lose A Trailer